

Elemento	Pos.	Dim. Q	Esp. (cm)	Comp. Total (CA-50/CA-60) (cm) (kg)	Comp. Total (CA-50/CA-60) (kg)
Pavimento	1	05	34	11	378
	2	05	34	11	378
	3	05	34	11	378
Pavimento	1	05	34	11	378
	2	05	34	11	378
	3	05	34	11	378
Pavimento	1	05	34	11	378
	2	05	34	11	378
	3	05	34	11	378

Plano	Comp. Total (kg)	Comp. Total (kg)	Comp. Total (kg)
CA-50	37,8	76	26
CA-60	643,7	111	111
Total			137

Planta NIVEL 2 - PAVIMENTO 2
 Concreto: C20, em geral
 Apo dos barras: CA-50 e CA-60
 Apo dos estribos: CA-50 e CA-60

Handwritten signature and stamp: **CAIMB** (Circular stamp) and **05/04/2020** (Date).

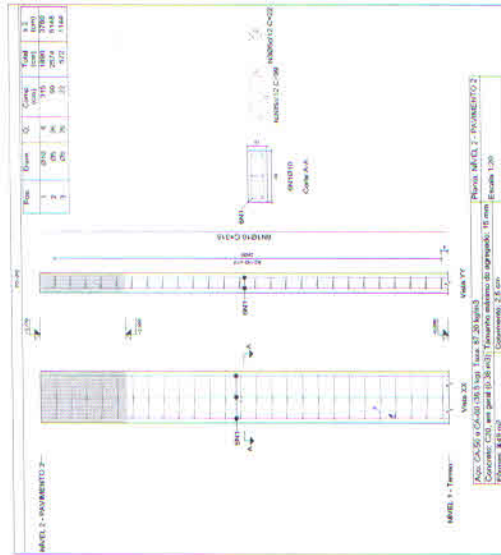
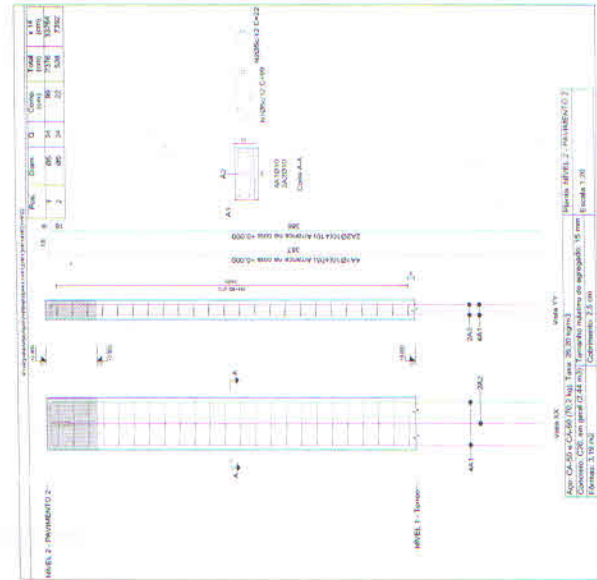
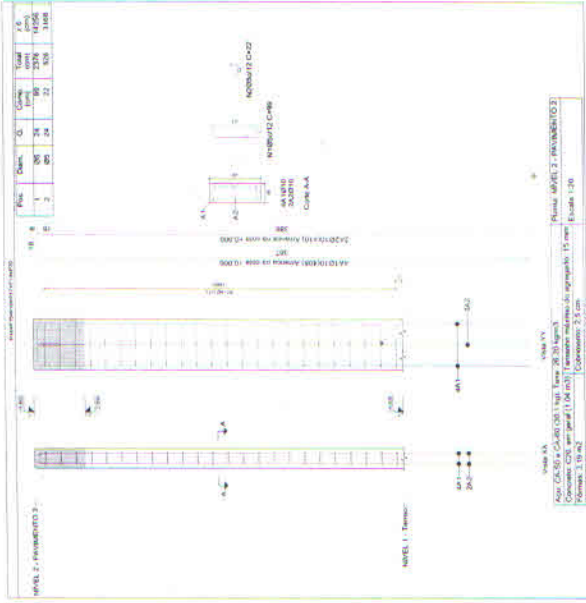

PREFEITURA MUNICIPAL DE COIMBRA

Rua José Matias Gomes, Centro - Coimbra, MG
 CEP: 30510-000
 Fone: (31) 3223-1000
 Fax: (31) 3223-1001
 E-mail: prefeitura@coimbra.mg.gov.br

Nº _____ DE _____ DE 20__
 Assinatura: _____
 Nome: _____
 Cargo: _____
 Assinatura: _____
 Nome: _____
 Cargo: _____