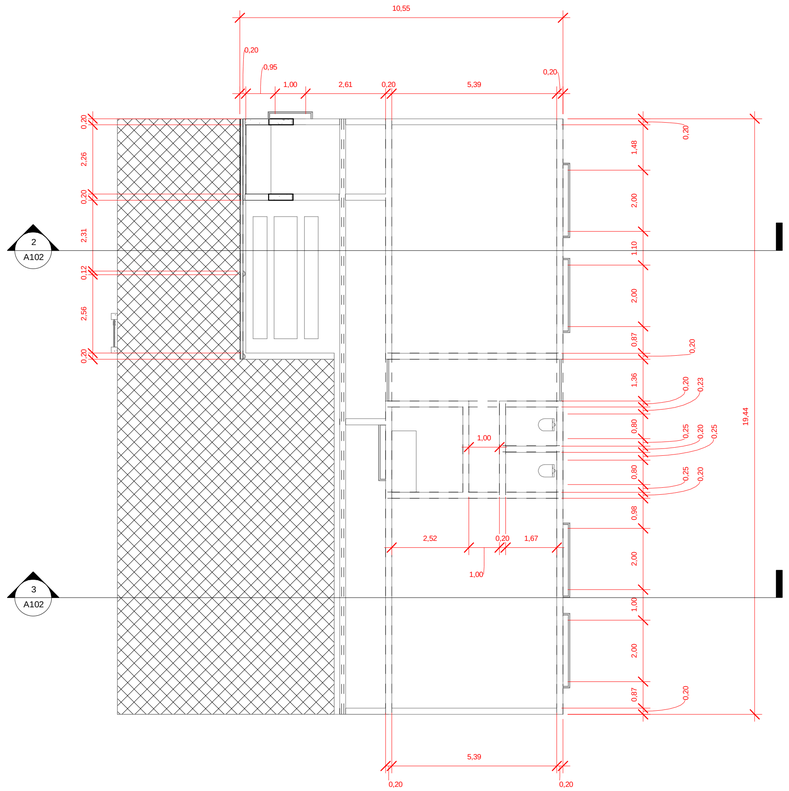

1 Nível 1 Reforma
1 : 100

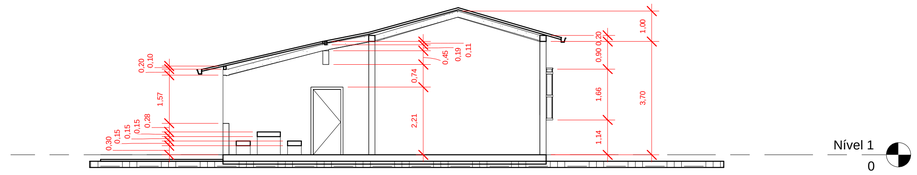

2 Corte A
1 : 100

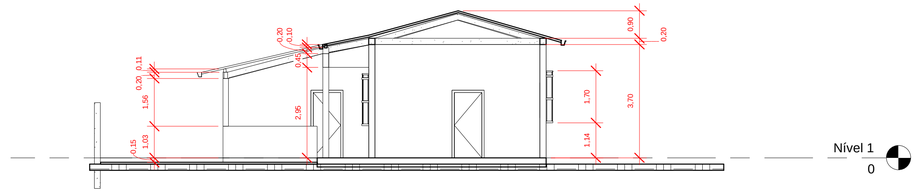

3 Corte B
1 : 100

4 Sul
1 : 100

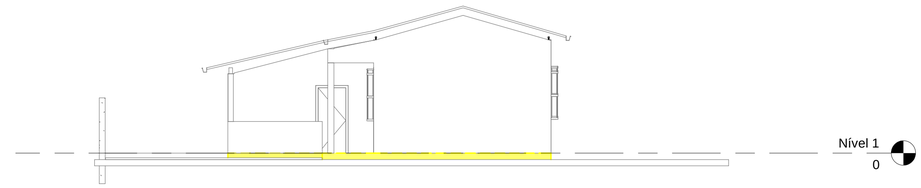

7 Leste
1 : 100

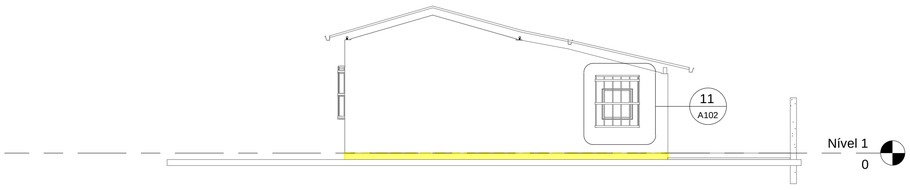

5 Oeste
1 : 100

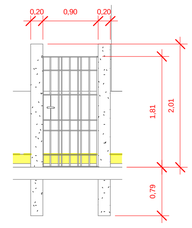

8 Detalhamento Portão
1 : 50

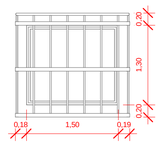

9 Detalhamento de Grade J1
1 : 50

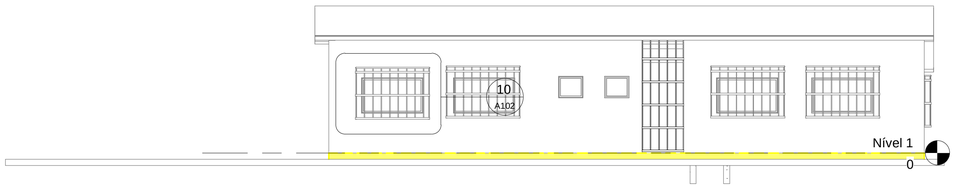

6 Norte
1 : 100

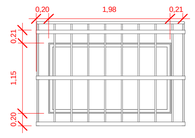

10 Detalhamento de Grade J2
1 : 50

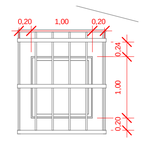

11 Detalhamento de Grade J4
1 : 50

USO DA PMC

OBSERVAÇÕES:

TÍTULO:

Reforma Escola da Grama

EDIFICAÇÃO

ZONEAMENTO:	ÁREA DO LOTE: 461,66m²		USO: Ocupacional		
ÁREA CONSTRUÍDA:	262,66 m²	COEFICIENTE DE APROVEITAMENTO:	-	Nº DE VAGAS DE ESTACIONAMENTO:	-
ÁREA A CONSTRUIR:	00,00 m² aprox.	TAXA DE OCUPAÇÃO: -	TÉRREO: 1 DEMAIS PAV.: 0	Nº DE UNIDADES RESIDENCIAIS:	-
ÁREA TOTAL:	00,00 m² aprox.	TAXA DE PERMEABILIDADE:	-	Nº DE UNIDADES COMERCIAIS:	-
ENDEREÇO: Zona Rural Da Grama				BAIRRO: Zona Rural	

PROPRIETÁRIO:

CPF/CNPJ: 18.132.464/0001-17

CIDADE: Coimbra

ESCALA: Indicadas

RESP. TÉCNICO:

ENGENHEIRO CIVIL
CREA: 58756/D

JOÃO ADELMO LESSA

DESENHO: JAL

DATA: 11/03/2022

CONTEÚDO DA FOLHA:

FOLHA: 2/2